

Drumset

Cajon

Große Trommel (Bass Drum)

Kleine Trommel (Snare Drum)

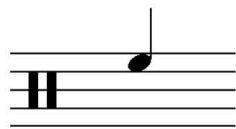

Kleines Hänge-Tom

Großes Hänge-Tom

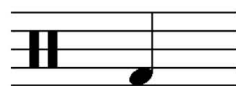

Stand-Tom

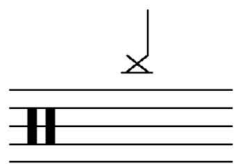

Ride-Becken

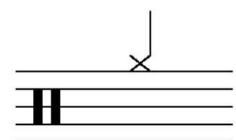

Hi Hat

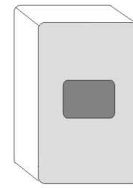

Mitte

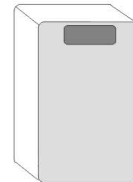

Rand

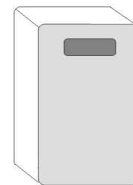

Rand

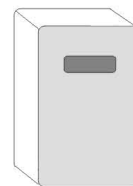

Rand

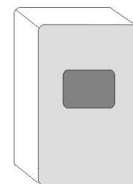

Mitte

Seite
mit den Fingerspitzen
oder einem Rod *

Seite
mit den Fingerspitzen
oder einem Rod *

* Drumstick aus gebündelten Holzstöckchen

1 Jetzt geht's los

Musik: Bernhard Gortheil

Ta - o - a - o, gan - ze Pau - se. Ta - o - a - o, gan - ze Pau - se.

Große Trommel (Bass-Drum)

5

Ta - o - a - o, gan - ze Pau - se. Ta - o - a - o, gan - ze Pau - se.

2 Julia und Konstantin

Musik und Text: Bernhard Gorthel

Viertelnote, ganze Note, ganze Pause

Ju - li - a spielt: Ta - o - a - o, Kon - stan - tin spricht: gan - ze Pau - se.

Kleine Trommel (Snare-Drum)

5

Ta ta ta ta, gan - ze Pau - se, ta ta ta ta, ta - o - a - o.

3 Auf dem Jahrmarkt

Musik und Text: Bernhard Gortheil

Viertelnote, halbe Note

Auf dem Jahr - markt bunt und hell, spie - len laut Ex - o - ten.

5

Kin - der aus der Blä - ser - ban - de spie - len hal - be No - ten.

4 Eine kleine Dickmadam

Melodie und Text: überliefert
Bearbeitung: Bernhard Gortheil

5

5 Im Morgenland

Musik und Text: Bernhard Gortheil

Fern im Mor - gen - lan - de, spielt die Blä - ser - ban - de.

5
Auf Ka - me - len groß und schlank, rei - tet sie im Wüs - ten - sand.

The second system of music continues the vocal line and piano accompaniment. The vocal line melody is: D5 (half), E5 (quarter), F5 (quarter), G5 (quarter), A5 (quarter), B5 (half). The piano accompaniment is: E3 (half), F3 (quarter), G3 (quarter), A3 (quarter), B3 (half).

9
A - li - ba, A - li - beat, fröh - lich schmet - tert sie ein Lied!

The third system of music concludes the vocal line and piano accompaniment. The vocal line melody is: C6 (quarter), B5 (quarter), A5 (quarter), G5 (quarter), F5 (quarter), E5 (quarter), D5 (half). The piano accompaniment is: C4 (half), D4 (quarter), E4 (quarter), F4 (quarter), G4 (half).

6 Übung

Musik und Text: Bernhard Gortheil

Die - ses war der ers - te Ton und der zwei - te folgt so - gleich.

7 Aufgepasst

Musik: Bernhard Gortheil

5

8 Im Musikraum

Musik und Text: Bernhard Gortheil

Nach der Pau - se dum - di - dum, ü - ben wir mit Big Beat.
Im Mu - sik - raum bum - di - bum, an dem neu - en Schul - lied.

5

Dum - di - dum, bum - di - dei, heis - sa dann ist schul - frei!

9 Zwei Freunde

Musik: Bernhard Gortheil

10 Übung

Musik: Bernhard Gortheil

11 Bauchweh

Musik und Text: Bernhard Gortheil

Him - beer - ku - chen, Sah - ne - eis aß ich viel zu - viel.

5

Ha - be Bauch-weh nun, au das zwick!

12 Urlaub in Frankreich

Au clair de la lune

Melodie: überliefert
Text und Bearbeitung: Bernhard Gorthel

Mit dem Ban - den - au - to geht's auf gro - ße Tour.

5

Frank - reich hei wir kom - men, ru - fen laut bon - jour!

13 Lieber guter Nikolaus

Melodie und Text: überliefert
Bearbeitung: Bernhard Gorthel

5

14 Flinke Finger

Musik: Bernhard Gortheil

5

15 Unser Lied

Merrily We Roll Along

Melodie: überliefert
Text und Bearbeitung: Bernhard Gorthel

Die - ses hier ist un - ser Lied, un - ser Lied, un - ser Lied.

5

Mit drei Tö - nen kön - nen wir, lus - tig mu - si - zie - ren.

16 Lange, gleichmäßige Töne

Musik: Bernhard Gortheil

17 Wind und Wolken

Musik und Text: Bernhard Gortheil

Wer pfeift da um den Kirch-turm rum, jagt grau-e gro - ße Wol - ken?

5

Na der Wind, saust ge-schwind, är - gert die sanf - ten Wol - ken.

18 Übung für Superbläser

Musik: Bernhard Gortheil

19 Piratenlied

Musik und Text: Bernhard Gortheil

3 Sieb-zehn See - pi - ra - ten, mu - tig und nicht scheu.

9

Sieb-zehn See - pi - ra - ten, furcht-los, kampf-be - reit, se - geln bei West - wind von

12

Ba - li bis Shang - hai. Die - se wil - de Meu - te, hält

14

Aus-schau nach der Beu - te. He - jo saus, vol - le Fahrt vor - aus!

17

Pla-nen Ka-per-fahr - ten, ru - fen: Schiff a - hoi!

25

Sieb-zehn See - pi - ra - ten, tan-zen hol-ter-pold, um die See-manns-kis - te,

28

prall ge - füllt mit Gold. Trin - ken Rum und ha - ben sehr viel Mumm,

31

he - jo saus, vol - le Fahrt vor - aus!

20 Eins, zwei, drei

Musik: Bernhard Gortheil

Ta ta ta ta - o ta ta ta ta ta - o ta

Ride-Becken

5

1 2 3 1 - 2 3 1 2 3 1 - 2 - 3

21 Walzer

Musik und Text: Bernhard Gortheil

1 Riecht wie es duf - tet, der Früh - ling ist da.

5 Hu - go der E - sel ruft fröh - lich: i - a!

9 Kommt lasst uns tan - zen, der Früh - ling ist da.

22 Zungentraining

Musik: Bernhard Gortheil

5

23 Basic Rock

Musik: Bernhard Gortheil

5

9

24 Übung

Musik: Bernhard Gortheil

25 Buffonen-Tanz

Melodie: Thoinot Arbeau (1519 - 1595)
Bearbeitung: Bernhard Gortheil

1

5

9

13

26 Cha-Cha-Cha Vorübung

Musik und Text: Bernhard Gortheil

p

Ro - ter Mi - ni - rock, blau - weiß ist ihr Top. Ta ta ti ti ta ta.

(Beckenkuppe anschlagen)

5 *mf*

Ta ti ti ta ta ta ti ti ta ta. Das macht Spaß und ist der Hit!

9 *f*

Ta ti ti ta ta ta ti ti ta ta. Das macht Spaß und ist der Hit!

27 Lisas Cha-Cha-Cha

Musik und Text: Bernhard Gortheil

mf

Ro - ter Mi - ni - rock, blau - weiß ist ihr Top, Li - sa ist voll
 Sie tanzt Cha-Cha-Cha mit Freund Wal - de - mar, auf dem Schüt - zen -

4

p

cool. 2 3 4!
 fest. 2 3 4!

Lin - ker Fuß zu - rück, seit - wärts Wech - sel - schritt,

7

f

dann folgt ei - ne Dre - hung. Das macht Spaß und

10

ist der Hit, ja al - le tan - zen mit. Cha - Cha - Cha!

28 Etüde

Musik: Bernhard Gortheil

29 Intrade

Melodie: Melchior Franck (um 1580 - 1639)
Bearbeitung: Bernhard Gortheil

5

30 Hoch und runter

Musik: Bernhard Gortheil

5

31 Bläserbandenlied

Musik und Text: Bernhard Gortheil

1
Uns' - re Blä - ser - ban - de ist ein tol - les Team,
Hi Hat (geschlossen; evtl. mit Schraube feststellen)

5
spie - len, sin - gen, Pau - ke hau'n, nichts wird uns zu - viel.

9
Tä - te - rä, uff - ta - ta, tsching - de - ras - sa - sa.

13
Tä - te - rä, uff - ta - ta, wir sind im - mer da. Hey!

32 Ist ein Mann in' Brunn' gefallen

Melodie und Text: überliefert
Bearbeitung: Bernhard Gorthel

Ist ein Mann in' Brunn' ge - fal - len, hab' ihn hö - ren plump - sen,

5
wär er nicht hin - ein - ge - fal - len, wär er nicht er - trun - ken.

33 Freude schöner Götterfunken

Melodie: Ludwig van Beethoven (1770-1827)

Text: Friedrich von Schiller (1759-1805)

Bearbeitung: Bernhard Gortheil

mf

Freu - de schö - ner Göt - ter - fun - ken, Toch - ter aus E - ly - si - um,

5

wir be - tre - ten feu - er - trun - ken, Himm - li - sche, dein Hei - lig - tum.

9

p

Dei - ne Zau - ber bin - den wie - der, was die Mo - de streng ge - teilt,

13

f

al - le Men - schen wer - den Brü - der, wo dein sanf - ter Flü - gel weilt.

34 Klangstudie

Musik: Bernhard Gortheil

35 Lobet den Herrn

Melodie und Text: überliefert
Bearbeitung: Bernhard Gorthel

1.

Al - les was O - dem hat, lo - bet den Herrn,

5 2.

freu - et euch sei - ner und die - net ihm gern!

9 3.

Lo - bet, lo - bet, lo - bet den Herrn!

36 Warm-Up

Musik: Bernhard Gortheil

37 Wir fahren mit der Bimmelbahn

Musik und Text: Bernhard Gortheil

Vor- und Nachspiel

Uff tsch tsch tsch

The introduction and coda are written in 4/4 time with a key signature of one flat (B-flat). The melody consists of eighth notes, and the accompaniment is a simple rhythmic pattern of eighth notes.

uff tsch tsch!

This section continues the 4/4 melody and accompaniment. It ends with a fermata over the final note of the phrase.

Strophe

"Uff ta ta ta ra ta ta ta", tönt es aus der Fer - ne. Gro - ße Leut', klei - ne Leut',

al - le hör'n es ger - ne. Ber - ta die Dampf - lok schnauft und faucht,

The second line of the verse continues the melody and accompaniment from the first line.

11 *Zwischenspiel*

zieht voll Gram die Bim - mel - bahn.

15

1. Kommt, steigt al - le ein!

2.

2. Vorsicht an der Bahnsteigkante, viele Kinder warten.
Das Signal steht auf Fahrt, Berta kann jetzt starten.
Kreischend und schnaufend mit Elan, fährt sie an, die Bimmelbahn.
3. Eins, zwei, drei mit Sauseschritten, so beginnt die Reise.
Sonnenschein, frischer Wind, flott durch Wald und Heide.
Knatternde Räder, hei wir fahr'n, schön ist's auf der Bimmelbahn.
4. Schaffner schnell die Kelle hoch, es naht jetzt schon der Bahnhof.
Uff-ta-ta, ra-ta-ta, schnell den letzten Berg hoch.
Ein lauter Pfiff, Berta wird lahm, schön war's auf der Bimmelbahn!

38 Bitte alle zuhören!

Musik: Bernhard Gortheil

39 Das schaffen wir

Musik: Bernhard Gortheil

klatschen

schnipsen
rechts, links

beide

rechts, links

auf die Knie
patschen

auf die Brust
schlagen

40 Der Hahn ist tot

Melodie und Text: überliefert
Bearbeitung: Bernhard Gortheil

1.
mf

Der Hahn ist tot, der Hahn ist tot.

2.

Der Hahn ist tot, der Hahn ist tot.

3.

Er kann nicht mehr kräh'n: Ko - ko - di, ko - ko - da.

4.

Ko - ko - ko - ko - ko - ko - ko - di, ko - ko - da.

41 Übung

Musik: Bernhard Gortheil

42 Sommerfest im Freibad

Tisket a Tasket

Melodie: aus den USA
Text und Bearbeitung: Bernhard Gortheil

f

1. Wir sind da - bei, auf dem Som - mer - fest im
2. Hei, dass macht Spass und wir trin - ken ei - ne

4

p

Frei - bad. Ma - chen mit beim Show - pro - gramm und
Brau - se. Dann geht's ab ins Was - ser und noch

7

rock - en mäch - tig ab. lan - ge nicht nach Hau - se.

43 Kuckuck

Melodie und Text: überliefert
Bearbeitung: Bernhard Gortheil

Moderato

mf

1. Ku - ckuck Ku - ckuck, ruft's aus dem Wald!
2. Ku - ckuck, Ku - ckuck, lässt nicht sein Schrei'n!

5

Las - set uns sin - gen, tan - zen und sprin - gen.
Komm in die Fel - der, Wie - sen und Wäl - der.

9

Früh - ling, Früh - ling, wird es nun bald.
Früh - ling, Früh - ling, stel - le dich ein.

44 Ergänze die fehlenden Taktstriche

Musik: Bernhard Gortheil

45 Polly Wolly Doodle

Melodie und Text: überliefert
 Bearbeitung: Bernhard Gorthel

mf

1. Oh, I went down south for to see my Sal, sin - ging
 2. Oh, my Sal she is a mai - den fair, sin - ging

3

Pol - ly wol - ly dood - le all the day. My Sal, she is a
 Pol - ly wol - ly dood - le all the day. With cur - ly eyes and

6

Refrain
p

spun - ky gal sing Pol - ly wol - ly dood - le all the day. Fare thee
 laugh - ing hair, sing Pol - ly wol - ly dood - le all the day.

9

well, fare thee well, fare thee well my fai - ry

12

f

15

46 Krafttraining

Musik: Bernhard Gortheil

47 Michael, Row the Boat Ashore

Melodie und Text: überliefert
Bearbeitung: Bernhard Gortheil

Allegretto

mf

1. Mich-ael, row the boat ash - ore, al - le - lu - - - jah! Mich-ael,
2. Sis - ter help to trim the sails, al - le - lu - - - jah! Sis - ter

5

row the boat ash - ore, al - le - lu - - - jah!
help to trim the sails, al - le - lu - - - jah!

48 Auf der Mauer, auf der Lauer

Melodie und Text: überliefert
Bearbeitung: Bernhard Gortheil

Moderato

p

Auf der Mau - er, auf der Lau - er liegt a klei - ne Wan - zen.

5 *mf*

Auf der Mau - er, auf der Lau - er liegt a klei - ne Wan - zen.

9 *f*

Schaut euch mal die Wan - zen an, wie die Wan - zen tan - zen kann.

13 *p*

Auf der Mau - er, auf der Lau - er liegt a klei - ne Wan - zen.

49 Froh zu sein

Melodie und Text: überliefert
Bearbeitung: Bernhard Gorthel

1. 2. 3. 4.

Froh zu sein be - darf es we - nig, und wer froh ist, ist ein Kö - nig.

50 Bruder Jakob

Melodie und Text: aus Frankreich
Bearbeitung: Bernhard Gorthel

1.

Bru - der Ja - kob, Bru - der Ja - kob,

2.

schläfst du noch, schläfst du noch?

3.

Hörst du nicht die Glo - cken, hörst du nicht die Glo - cken?

4.

Dong ding dong, dong ding dong.

51 Lauter und leiser

Musik: Bernhard Gortheil

52 Mr. Tuba

Musik: Bernhard Gortheil

Allegro *Fine*

f

5

mf

9

13 *D.C. al Fine*

D.C. al Fine

53 Kumbaya, My Lord

Melodie und Text: überliefert
Bearbeitung: Bernhard Gorthel

Moderato

1 *f*

Kum - ba - ya, my Lord, Kum - ba - ya,

4

Kum - ba - ya, my Lord, Kum - ba - ya,

8 *p*

Kum - ba - ya, my Lord, Kum - ba - ya,

12 *f*

O Lord, Kum - ba - ya,

54 Übung

Musik: Bernhard Gortheil

55 Träumerei

Musik: Bernhard Gortheil

Moderato

56 Aus der neuen Welt

Melodie: nach Antonín Dvorák (1841-1904)
Bearbeitung: Benhard Gortheil

57 Wavy Line

Musik: Bernhard Gortheil

58 Froschkonzert

Melodie und Text: überliefert
Bearbeitung: Bernhard Gorthel

1.

Heut ist ein Fest bei den Frö - schen am See,

2.

5

Ball und Kon - zert und ein gro - ßes Di - ner.

3.

9

Quak, quak, quak, quak, quak, quak, quak, quak.

59 Vorsicht Falle

Musik: Bernhard Gortheil

60 Große Sprünge

Musik: Bernhard Gortheil

61 Pentatonische Tonleiter

Musik: Bernhard Gortheil

62 Reisernte in Peking

Musik: Bernhard Gortheil

Fine

D.C. al Fine

63 Schlossgeist Agnes

Musik und Text: Bernhard Gortheil

Moderato

pp

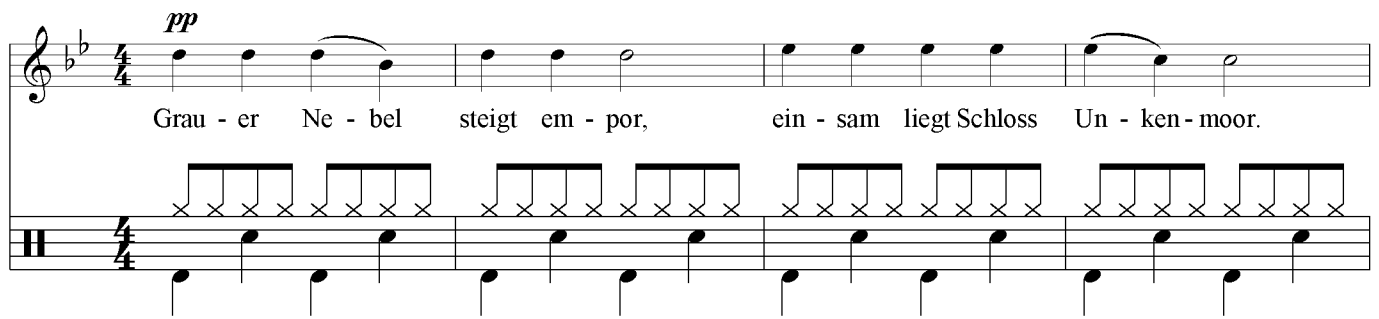

Grau - er Ne - bel steigt em - por, ein - sam liegt Schloss Un - ken - moor.

5

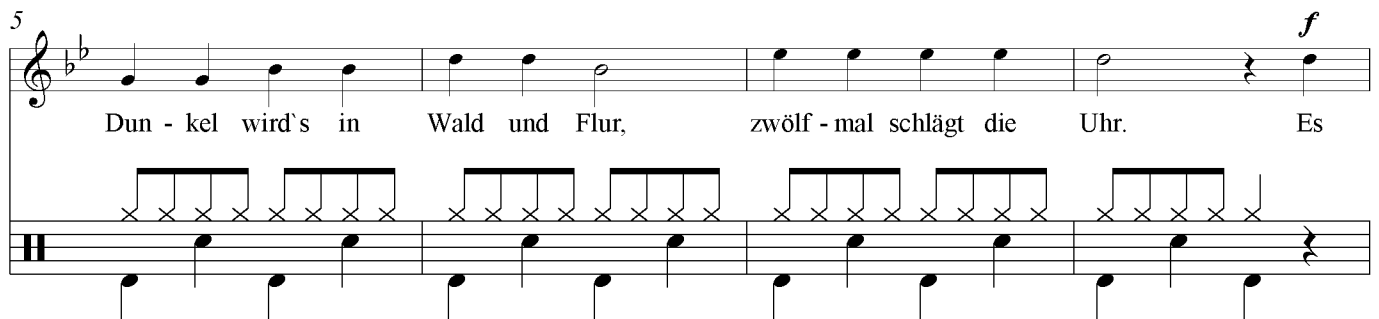

Dun - kel wird's in Wald und Flur, zwölf - mal schlägt die Uhr. Es

f

9

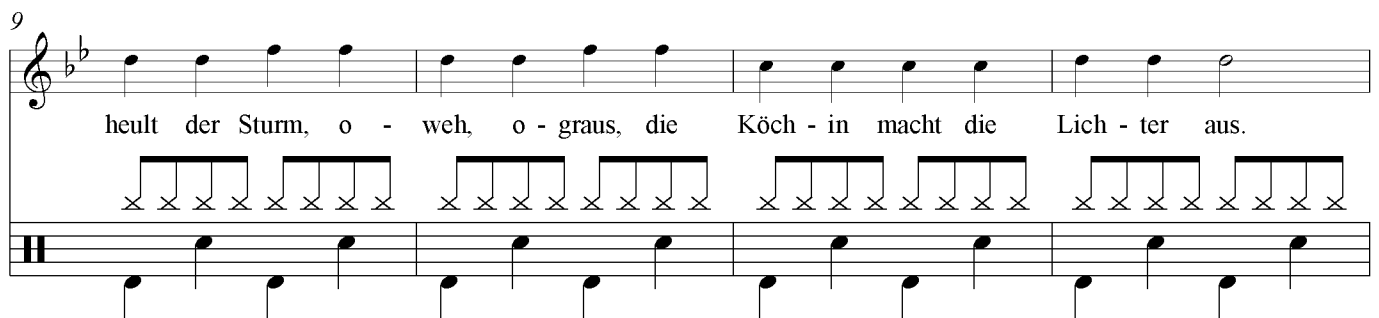

heult der Sturm, o - weh, o - graus, die Köch - in macht die Lich - ter aus.

13

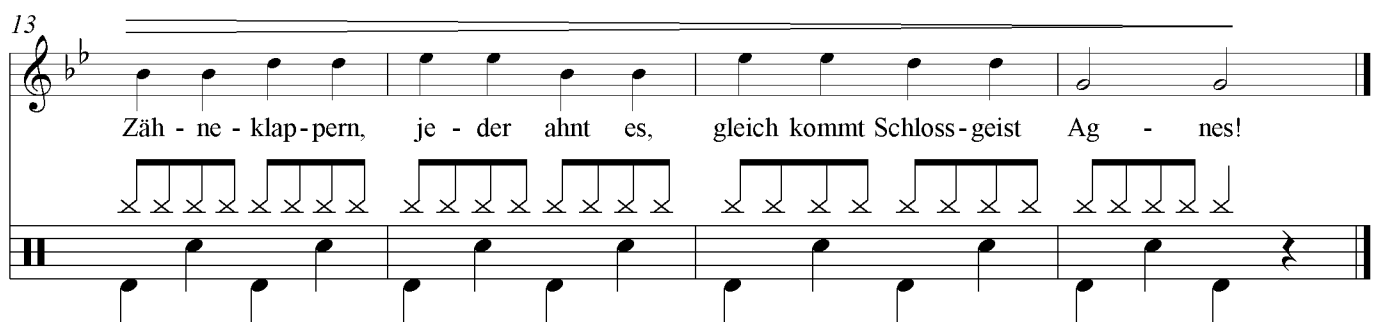

Zäh - ne - klap - pern, je - der ahnt es, gleich kommt Schloss - geist Ag - nes!

© 2009 Schott Music GmbH & Co. KG, Mainz

2. Graf und Gräfin geh'n zur Ruh, schließen noch die Türen zu.
Gruslig wie von Geisterhand, zittert das Gebäude.
Hei, auf den Flur, entlang der Wand, da schwebt ein seltsames Gewand.
Zähneklappern, jeder ahnt es, da schwebt Schlossgeist Agnes.
3. Gläser klirren im Regal, jetzt spukt es im Speisesaal.
Ängstlich, niemand weiß wohin, flüchten Graf und Gräfin.
Beim Schlag der Turmuhr um halb drei, da ist der ganze Spuk vorbei.
Zähneklappern, jeder ahnt es, schlafen geht nun Agnes.

64 Kol Dodi

Melodie und Text: aus den Israel
 Bearbeitung: Bernhard Gortheil

Moderato

1
p ————— *mf*
 Kol do - di, kol do - di, kol do - di ve-hi-

6
f
 neh zeh ba! Me - ka - petz al he - ha - rim, me - da - leg al ha - ge - vaòt.

11
mf
 Me - ka - petz al he - ha - rim, me - da - leg al ha - ge - vaòt. Kol do - di,

16
 kol do - di, kol do - di ve-hi - neh zeh ba! ————— *pp*

65 Auf der Flucht

Musik: Bernhard Gortheil

66 Moll und Drolli

Kanon-Rap

Musik und Text: Bernhard Gortheil

1.

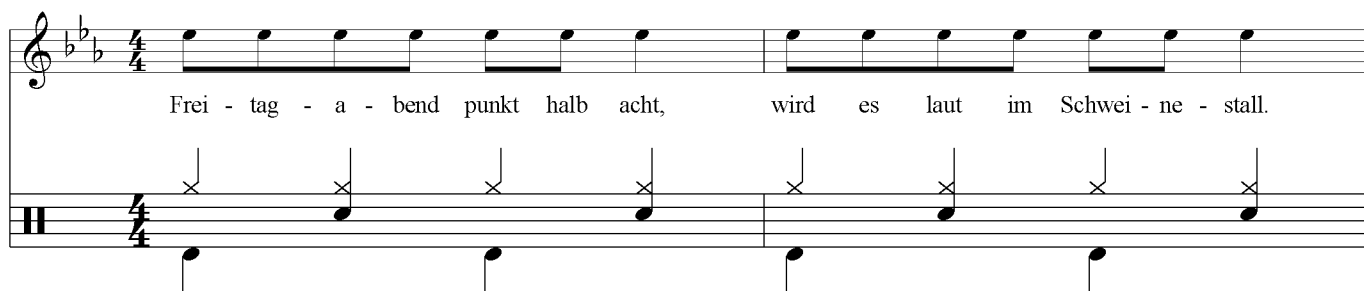

Frei - tag - a - bend punkt halb acht, wird es laut im Schwei - ne - stall.

3

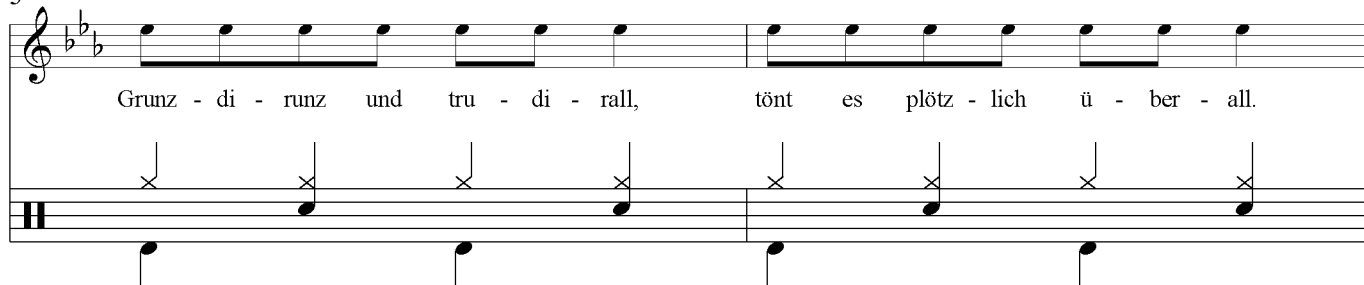

Grunz - di - runz und tru - di - rall, tönt es plötz - lich ü - ber - all.

2.

Mol - li das War - zen - schwein, hei - di - hipp und hei - di - hepp,

7

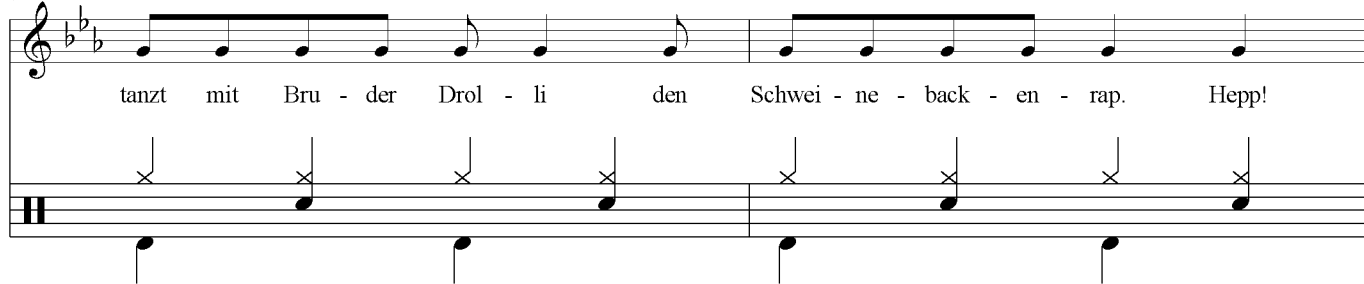

tanzt mit Bru - der Drol - li den Schwei - ne - back - en - rap. Hepp!

9 3.

Coo - le Muck - e, voll der Groove,

11

eins und zwei und drei und vier, Bau - er E - wald ist da - für.

13 4.

Was geht ab hier, Sau - e - rei! Rin - gel - pietz ist bald vor - bei.

15

Wü - tend mit ta - lü - ta - lei, kommt die Schwei - ne - po - li - zei.

67 Etüde

Musik: Bernhard Gortheil

68 Synkopen

Musik: Bernhard Gortheil

69 Fiesta Banditos

Musik: Bernhard Gortheil

Allegro

70 Sommerabend in Tokio

Musik: Bernhard Gortheil

Andante

19

p

24

rit.

71 Im Bläserbanden-Hühnerstall

Musik und Text: Bernhard Gortheil

1

Ti - ki du - bi du - bi dei, ti - ki du - bi noch ein Ei. Ti - ki

3

du - bi du - bi dei, ti - ki du - bi noch ein Ei. Kik - ri - ki hey,

6

put - ti - put hey! Du - bi du - bi du - bi dei.

9

Kik - ri - ki hey, put - ti - put hey! Du - bi du - bi

12

dei. Ti - ki du - bi du - bi dei, ti - ki du - bi noch ein Ei. Ti - ki

15

du - bi du - bi dei, ti - ki du - bi noch ein Ei. Kik - ri - ki hey,

18

kik - ri - ki hey! Du - bi du - bi dei.

72 Wackelzahn-Rap

Musik und Text: Bernhard Gortheil

Ei - ver - dam - mi sprach vor Wahn, Rolf mit sei - nem Wa - ckel - zahn.

3
Wa - ckel du wa - ckel dei, hef - tig tönt das Schmerz - ge - schrei!

5
In den Kopf da steigt die Hit - ze; Dok - tor Au - weh, schnell die Sprit - ze.

7
Wa - ckel du wa - ckel dei, hef - tig tönt das Schmerz - ge - schrei.

9

Boh - ren, fei - len, rüt - teln, wa - ckeln, da hilft gar nichts, nur noch zap - peln.

11

Wa - ckel du, wa - ckel dei, knacks, oh Schreck da ist er weg.

73 Die As-Dur Tonleiter

Musik: Bernhard Gortheil

74 So klingt es in der Bigband

Musik: Bernhard Gortheil

75 Rhythm And Blues

Musik: Bernhard Gortheil

$\text{♪} = \text{♪}^3$

5

9

76 Die Blues-Band(e)

Musik: Bernhard Gortheil

Andante $\text{♩} = \overset{\text{3}}{\text{♩}}$

f

5

p

9

ff

77 Laterne, Laterne

Melodie und Text: überliefert
Bearbeitung: Bernhard Gortheil

Moderato

79 Jingle Bells

Melodie und Text: überliefert
Bearbeitung: Bernhard Gortheil

Allegro

f Jing - le bells, jing - le bells, jing - le all the way. *mp* Oh! What fun it

(bei der Wiederholung: Hi Hat)

6 is to ride in a one-horse o - pen sleigh. 1. 2. one-horse o - pen sleigh.

80 Morgen kommt der Weihnachtsmann

Melodie: überliefert; Text: Hilger Schallehn
Bearbeitung: Bernhard Gortheil

Moderato

f

Mor - gen kommt der Weih - nachts - mann, kommt mit sei - nen

4 *mf*

Ga - ben. Bun - te Lich - ter, Sil - ber - zier,

7 *p* *f*

Kind mit Krip - pe, Schaf und Stier, Zot - tel - bär und

10

Pan - ther - tier, möcht ich ger - ne ha - ben.

81 Schneeflöckchen

Melodie und Text: überliefert
Bearbeitung: Bernhard Gortheil

Allegretto

