14. Ey, ukhnem!

(Song of the Volga Boatmen)

Trad. Russian
Arr. Ros Stephen

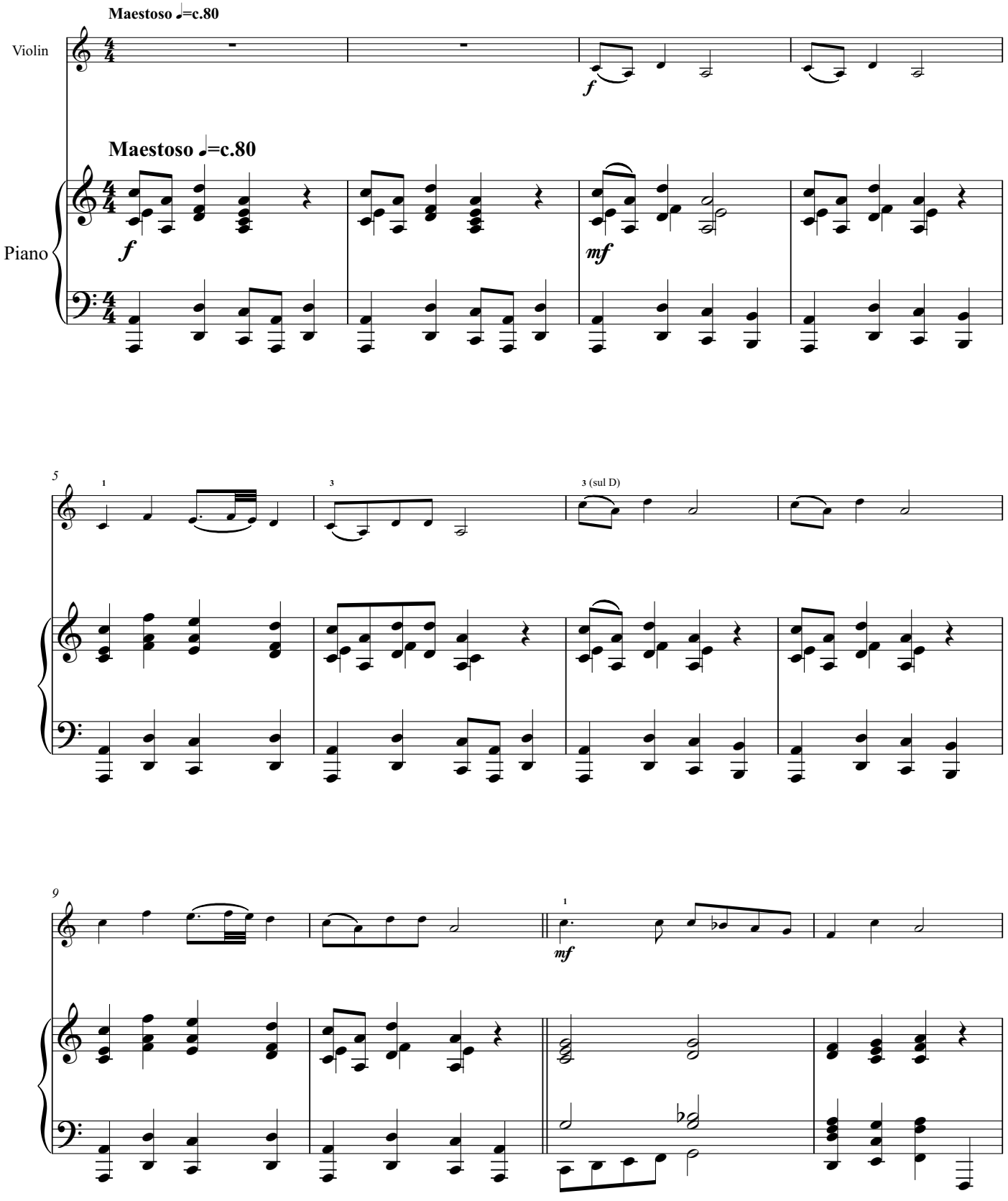

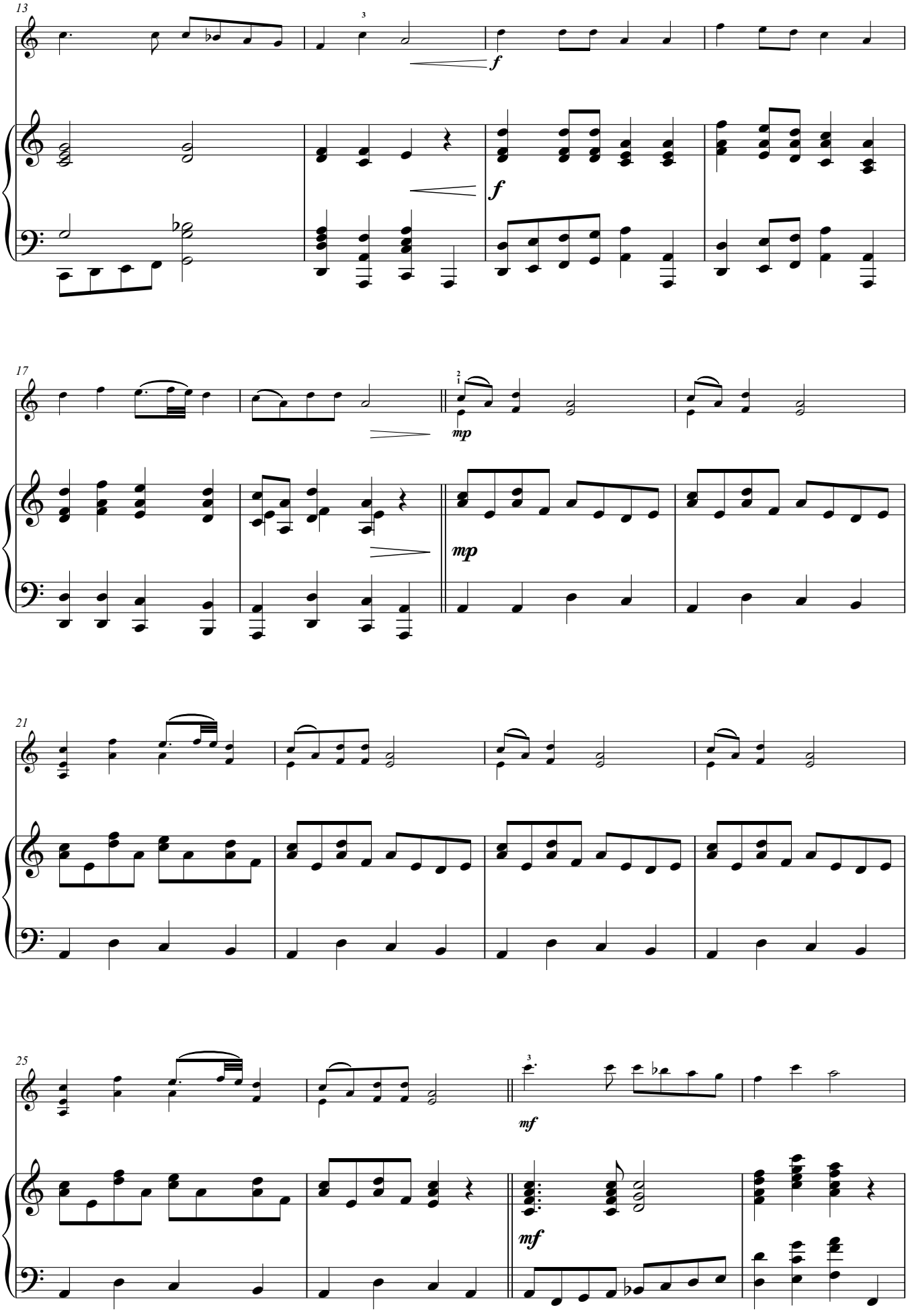
13
f
f
17
mp
mp
21
25
mf
mf

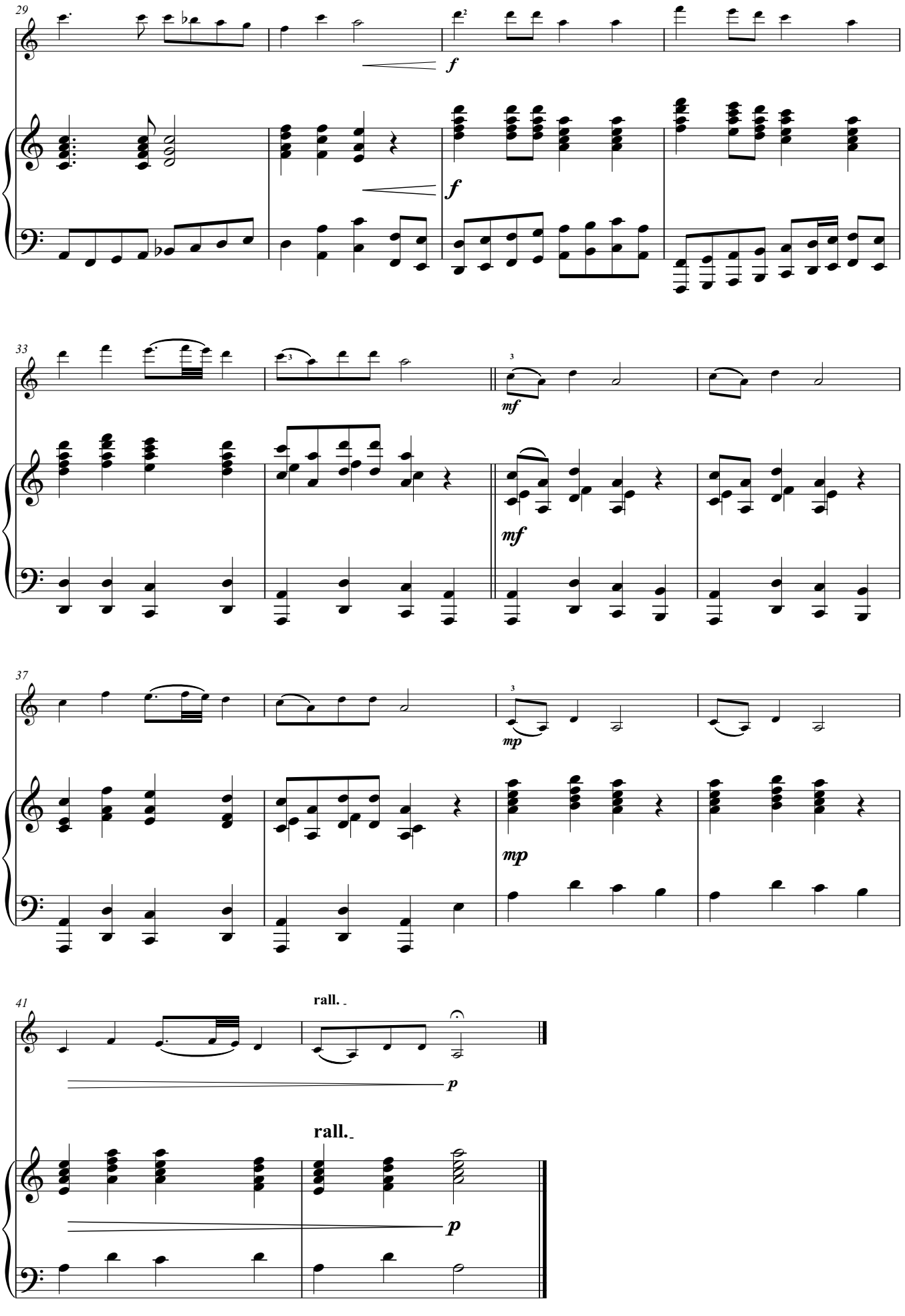
29
f
f
33
mf
mf
37
mp
mp
41
rall.
p
rall.
p