

Ergänzungsmaterial zu

SENIOREN MUSIZIEREN:
BLOCKFLÖTE

Band 2
(ED 21596)

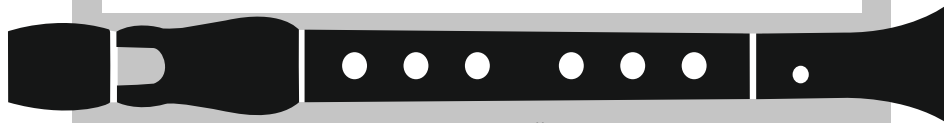

2. Stimme (Lehrerstimme) zu Übungen und Stücken

Mainz • London • Berlin • Madrid • New York • Paris • Prague • Tokyo • Toronto

© 2019 SCHOTT MUSIC GmbH & Co. KG, Mainz • Printed in Germany

Zweite Stimmen

Zu allen einstimmigen Übungen und Stücken ohne Begleitung finden Sie hier sehr einfache 2. Stimmen. Sie dienen lediglich der Untermalung und folgen rhythmisch den ersten Stimmen. Verschiedene Rhythmen werden in den sich im Lehrwerk befindlichen Duetten erarbeitet.

Bei tiefer Lage der 1. Stimme begleitet die Bassflöte.

1

2

3

10

Exercise 10, measures 1-2. Treble clef, 3/4 time signature. Bass clef, 3/4 time signature. Both staves show a sequence of eighth notes: C4, D4, E4, F4, G4, A4, B4, C5.

Exercise 10, measures 3-4. Treble clef, 3/4 time signature. Bass clef, 3/4 time signature. Both staves show a sequence of eighth notes: C5, B4, A4, G4, F4, E4, D4, C4.

11

Exercise 11, measures 1-2. Treble clef, 4/4 time signature. Bass clef, 4/4 time signature. Both staves show a sequence of eighth notes: C4, D4, E4, F4, G4, A4, B4, C5.

Exercise 11, measures 3-4. Treble clef, 4/4 time signature. Bass clef, 4/4 time signature. Both staves show a sequence of eighth notes: C5, B4, A4, G4, F4, E4, D4, C4.

12

Exercise 12, measures 1-2. Treble clef, common time signature. Bass clef, common time signature. Both staves show a sequence of quarter notes: C4, D4, E4, F4, G4, A4, B4, C5.

Exercise 12, measures 3-4. Treble clef, common time signature. Bass clef, common time signature. Both staves show a sequence of quarter notes: C5, B4, A4, G4, F4, E4, D4, C4.

Exercise 12, measures 5-6. Treble clef, common time signature. Bass clef, common time signature. Both staves show a sequence of quarter notes: C4, D4, E4, F4, G4, A4, B4, C5.

Exercise 12, measures 7-8. Treble clef, common time signature. Bass clef, common time signature. Both staves show a sequence of quarter notes: C5, B4, A4, G4, F4, E4, D4, C4.

13

Exercise 13, measures 1-2. Treble clef, 3/4 time signature. Bass clef, 3/4 time signature. Both staves show a sequence of quarter notes: C4, D4, E4, F4, G4, A4, B4, C5.

Exercise 13, measures 3-4. Treble clef, 3/4 time signature. Bass clef, 3/4 time signature. Both staves show a sequence of quarter notes: C5, B4, A4, G4, F4, E4, D4, C4.

19

20

21

22

29

Continuation of exercise 29, consisting of two staves in treble clef with a key signature of five sharps (F#, C#, G#, D#, A#) and a 4/4 time signature. The melody includes eighth-note runs and quarter notes.

31

32

Continuation of exercise 32, consisting of two staves in treble clef with a key signature of two sharps (F# and C#) and a 3/4 time signature. The melody consists of quarter notes and eighth notes.

33

41

Continuation of musical notation for exercise 41, consisting of two staves in 4/4 time with a key signature of one flat (Bb). The melody in the upper staff features quarter notes and rests, while the bass line consists of quarter notes and rests.

42

Continuation of musical notation for exercise 42, consisting of two staves in 4/4 time with a key signature of one flat (Bb). The melody in the upper staff features quarter notes and rests, while the bass line consists of quarter notes and rests.

43

Exercise 43, measures 1-2. Treble clef, 4/4 time, one flat. The melody consists of eighth notes: C4, D4, E4, F4, G4, A4, B4, C5, D5, E5, F5, G5, A5, B5, C6.

Exercise 43, measures 3-4. Treble clef, 4/4 time, one flat. The melody consists of eighth notes: C5, B4, A4, G4, F4, E4, D4, C4, B3, A3, G3, F3, E3, D3, C3.

49

Exercise 49, measures 1-2. Treble clef, 3/4 time, one flat. The melody consists of dotted half notes: C4, D4, E4, F4, G4, A4, B4, C5, D5, E5, F5, G5, A5, B5, C6.

Exercise 49, measures 3-4. Bass clef, 3/4 time, one flat. The bass line consists of dotted half notes: C3, B2, A2, G2, F2, E2, D2, C2, B1, A1, G1, F1, E1, D1, C1.

50

Exercise 50, measures 1-2. Treble clef, 4/4 time. The melody consists of quarter notes with rests: C4, D4, E4, F4, G4, A4, B4, C5, D5, E5, F5, G5, A5, B5, C6.

Exercise 50, measures 3-4. Bass clef, 4/4 time. The bass line consists of quarter notes with rests: C3, D3, E3, F3, G3, A3, B3, C4, D4, E4, F4, G4, A4, B4, C5.

Exercise 50, measures 5-6. Treble clef, 4/4 time. The melody consists of quarter notes with rests: C5, B4, A4, G4, F4, E4, D4, C4, B3, A3, G3, F3, E3, D3, C3.

Exercise 50, measures 7-8. Bass clef, 4/4 time. The bass line consists of quarter notes with rests: C3, D3, E3, F3, G3, A3, B3, C4, D4, E4, F4, G4, A4, B4, C5.

52

Exercise 52, measures 1-2. Treble clef, 4/4 time. The melody consists of quarter notes: C4, D4, E4, F4, G4, A4, B4, C5, D5, E5, F5, G5, A5, B5, C6.

Exercise 52, measures 3-4. Bass clef, 4/4 time. The bass line consists of quarter notes: C3, D3, E3, F3, G3, A3, B3, C4, D4, E4, F4, G4, A4, B4, C5.

53

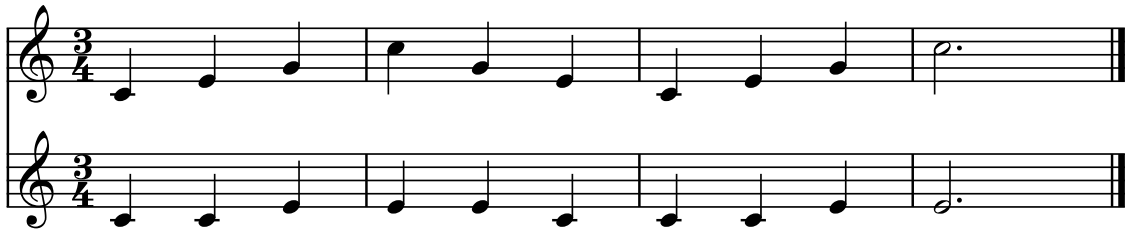

54

58

59

60

61

66

67

71
